



MONTHLY MEMBERSHIP PROGRESS REPORT

District 3234H2

Results as of: 05/31/2018

GMT: JAYESH THAKKAR

LOCATION INDIA

GMT CA

| Clubs | | | |
|-----------------------|---------------|-----------|---------------|
| RESULTS FOR 2017-2018 | | | |
| QUARTER | NEW CLUB GOAL | NEW CLUBS | DROPPED CLUBS |
| JULY/AUG/SEPT | 10 | 9 | 0 |
| OCT/NOV/DEC | 2 | 7 | 4 |
| JAN/FEB/MAR | 2 | 5 | 1 |
| APR/MAY/JUNE | 0 | 5 | 1 |

| Members | | | |
|-----------------------|------------------------|----------------------|--|
| RESULTS FOR 2017-2018 | | | |
| QUARTER | MEMBER GROWTH NET GOAL | MEMBER GROWTH ACTUAL | DROPPED MEMBERS ACTUAL (including transfers) |
| JULY/AUG/SEPT | 350 | 330 | 139 |
| OCT/NOV/DEC | 100 | 269 | 146 |
| JAN/FEB/MAR | 115 | 418 | 98 |
| APR/MAY/JUNE | -65 | 175 | 81 |

GOALS AND ACTUAL NEW CLUBS CUMULATIVE

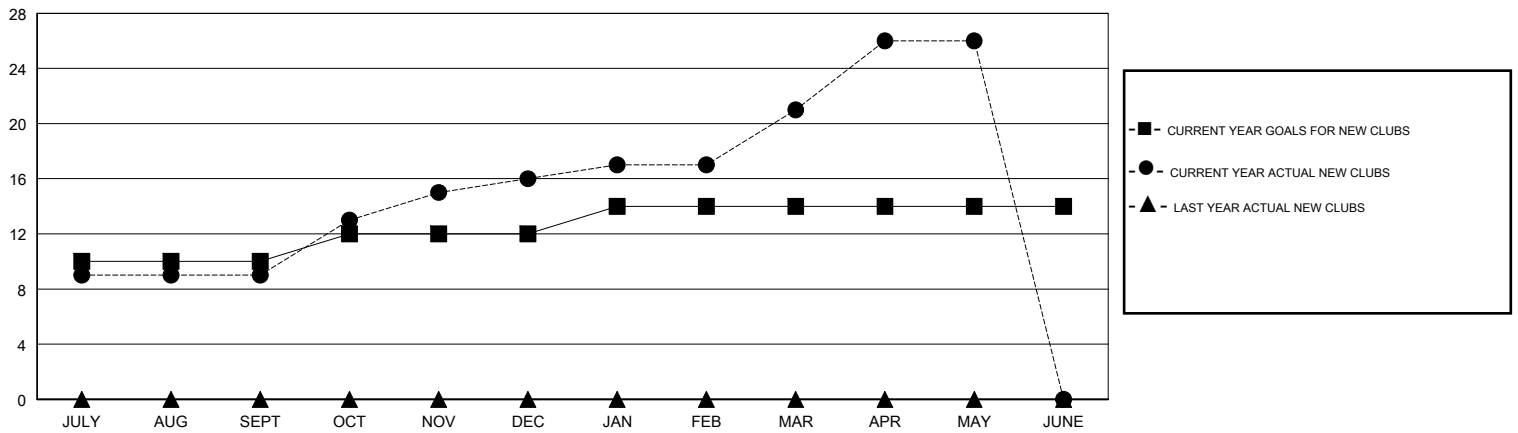

GOALS AND ACTUAL MEMBERS CUMULATIVE

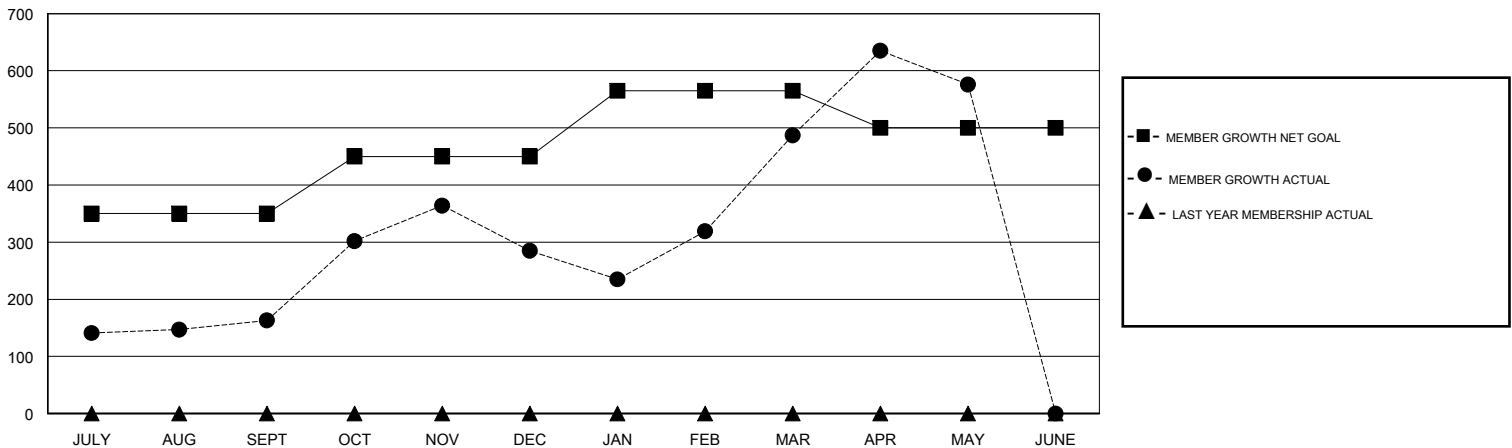

DROPPED CLUBS: 6

73 CLUBS OF 96 ADDED 1 OR MORE NEW MEMBERS

GENDER DISTRIBUTION

MALE 2,996 (77.70%)
 FEMALE 860 (22.30%)
 Women Percentage Fiscal Year Goal: 20%

DROPPED MEMBERS

[CLICK HERE FOR CUMULATIVE MEMBERSHIP DATA](#)

| | |
|----------------|------------|
| DECEASED | 6 |
| CLUB CANCELLED | 165 |
| OTHER | 293 |
| TOTAL | 464 |

| | |
|---------------------------------|-------|
| TOTAL FAMILY UNIT MEMBERS | 1,195 |
| FAMILY MEMBERS PAYING HALF DUES | 615 |